

An aerial, high-angle photograph of a ship's wake in the ocean. The water is a deep, dark blue, and the wake is a complex, swirling pattern of white foam and churning water that extends from the top right towards the bottom left. The texture of the water is highly detailed, showing the individual waves and the turbulent flow of the wake.

气流 AIR BORN

DRIFT/ AEROMOTION/ ATMOSPHERE / WHIRLWIND

Milliken®

# 气流系列

AIR BORN COLLECTION

灵感来自无边的自由和天空的轻盈。  
呼吸着新鲜的空气, 在不断变化的大气中  
发现无限的可能性。





Drift in Ash, ashlar installation.

# DRIFT

花型设计

[点击花型，查看效果](#)



# AEROMOTION

花型设计

[点击花型，查看效果](#)



# WHIRLWIND

花型设计

[点击花型，查看效果](#)

Whirlwind in Ash, ashlar installation.



Atmosphere in Ash, ashlar installation.

# ATMOSPHERE

花型设计

[点击花型，查看效果](#)

## DRIFT



DFT6-209 ASH



DFT13-6 STONE



DFT120-218 HAVEN



DFT79-174 JET



DFT251-217 SAND



DFT206-217 HAZEL



DFT128-209 FLORA



DFT157-209 AERO

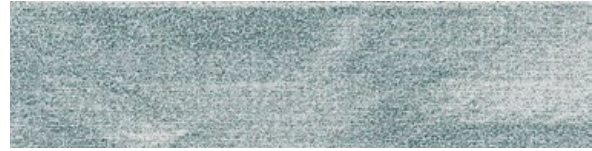

DFT125-209 BAYOU

## AEROMOTION



ARM6-209 ASH



ARM13-6 STONE

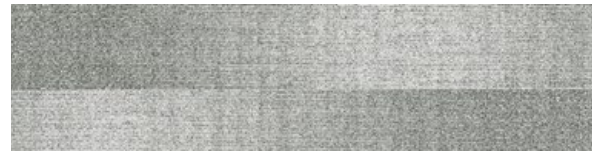

ARM120-218 HAVEN

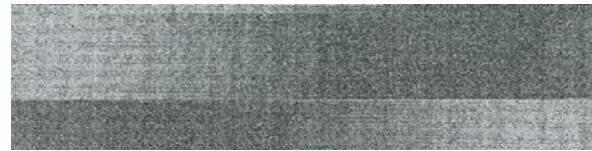

ARM79-174 JET



ARM251-217 SAND

## WHIRLWIND



WRW6-209 ASH



WRW13-6 STONE



WRW120-218 HAVEN



WRW79-174 JET

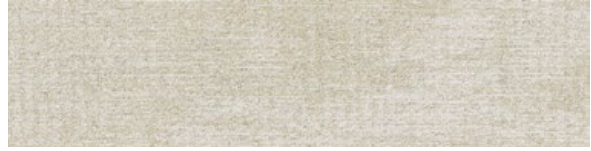

WRW251-217 SAND

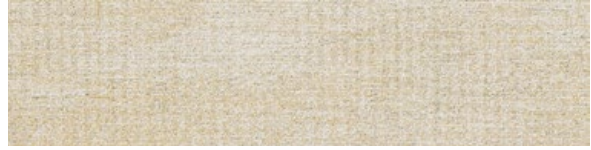

WRW206-217 HAZEL



WRW128-209 FLORA



WRW157-209 AERO



WRW125-209 BAYOU

## ATMOSPHERE

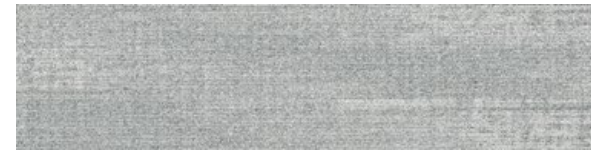

AMP6-209 ASH



AMP13-6 STONE



AMP120-218 HAVEN



AMP79-174 JET



AMP251-217 SAND

颜色



(left) Drift in Flora, Bayou, Aero and Hazel, (middle) Drift in Ash, (right) Drift in Hazel, ashlar installation





(left)Drift in Hazel, (right)Aeromotion in Ash, ashlar installation



(from left to right) Drift in Ash and Flora, ashlar installation



(left) Whirlwind in Stone and Jet, (right) Whirlwind in Flora, ashlar installation



(field)Drift in Bayou, herringbone installation, (border)Atmosphere in Ash, ashlar installation



(left) Whirlwind in Bayou, (corridor) Whirlwind in Bayou, Atmosphere in Ash, (right) Atmosphere in Ash, ashlar installation



Whirlwind in Aero and Ash, herringbone installation, (meeting room) Brushed By Traditions Collection, On paper in Beige, ashlar installation





Drift in Aero, herringbone installation



Drift in Bayou, ashlar installation





Whirlwind in Flora and Ash, ashlar installation



Whirlwind in Hazel and Ash, herringbone installation



(field) Atmosphere in Jet, herringbone installation, (border) Whirlwind in Sand, ashlar installation



Atmosphere in Sand, ashlar installation



(from left to right) Whirlwind in Ash, Atmosphere in Ash, ashlar installation, Drift in Bayou, herringbone installation



(left)Drift in Haven, (right)Aeromotion in Haven, Drift in Hazel, Flora, Aero and Bayou, ashlar installation



Drift in Haven, Drift in Hazel and Flora, Aeromotion in Haven, ashlar installation

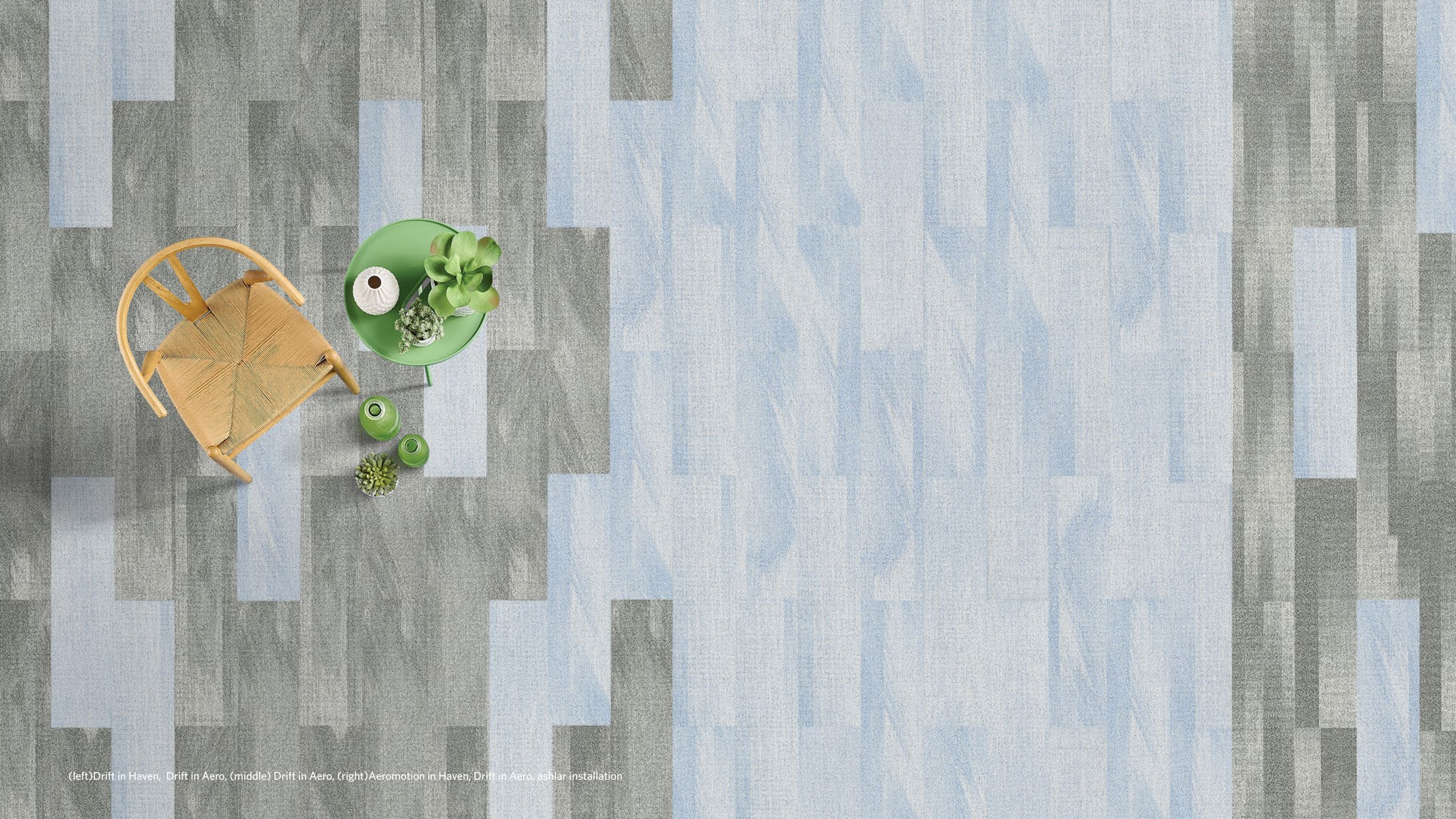

(left)Drift in Haven, Drift in Aero, (middle) Drift in Aero, (right)Aeromotion in Haven, Drift in Aero. ashlar installation

# M/PACT™

CARBON NEUTRAL PROGRAM

气流 AIR BORN | 碳中和系列

气候变化是人类面临的重大威胁之一。  
今天, 我们所有的地毯、LVT和地材产品  
在世界各地都是碳中和的产品。  
我们邀请您了解我们已经做出的重大改变,  
然后让我们一起规划一个更美好的未来。

(field)Whirlwind in Hazel, (border)Whirlwind in Stone, ashlar installation



Milliken.

# SIMPLY SUSTAINABLE

美利肯让可持续发展变得更简单！

通过RESET®标准评估认证，美利肯WellBAC®地面材料在健康和可持续方面得到了最高分！

RESET®提供一种清晰的方式来解释来自第三方认证的数据，并就产品和材料的环境和健康影响做出明智的决定。

加入我们，重新制定可持续建筑的标准，为所有人创造一个更绿色的未来。



方块地毯 2024年2月19日

**Drift by Milliken**  
Air Born

Drift是一种碳中和方块地毯，由58%的可回收成分制成且100%可回收，不含有害的红色清单化学成分。





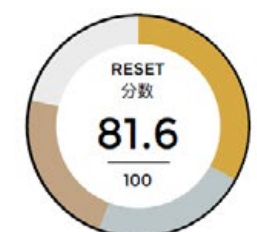

RESET 分数  
**81.6**  
100

同等级品牌排名

2ND

优于行业平均

71.4%

得分亮点

碳	循环性	健康
分数 <span style="float: right;">100 %</span>	可回收成分 <span style="float: right;">58 %</span>	成分清单 <span style="float: right;">100 %</span>
碳足迹 <span style="float: right;">15.9</span>	可循环使用性 <span style="float: right;">100 %</span>	无红色名单成分 <span style="float: right;">100 %</span>
A1-A3 (kgCO <sub>2</sub> e/m <sup>2</sup> )	可分解性 <span style="float: right;">80 %</span>	排放达标 <span style="float: right;">100 %</span>
碳中和 <span style="float: right;">YES</span>		

\*RESET的产品评分和基准衍生于RESET生态系统数据，包括：1) 通过Origini汇总的公开可得数据。2) 通过匿名汇总的RESET项目数据。3) 经审核来源计算得出的区域通用产品类别数据。最佳得分是基于该类别中排名前20的产品平均值计算得出。



Whirlwind in Ash and Hazel, herringbone installation

# 查看您的空间铺装 在使用气流系列的 效果

使用在线视觉效果模拟器, 查看Air Born (气流) 系列的多种铺装效果。仅需上传一张您空间的照片, 视觉效果模拟器就能为您呈现地毯铺装效果。

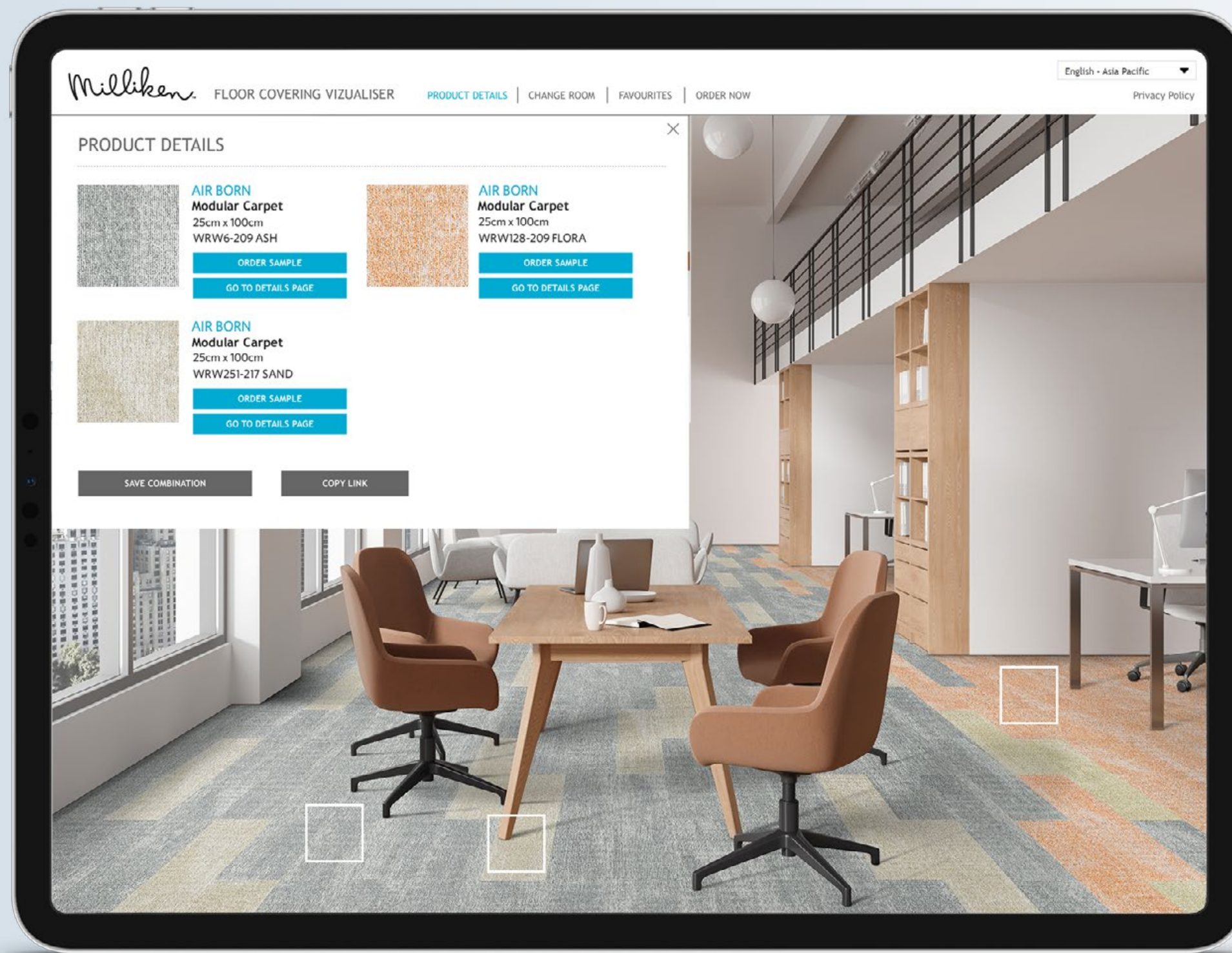

# 气流 AIR BORN

Drift/Atmosphere/Aeromotion/Whirlwind

## SPECIFICATION

**Construction** - Tufted, Textured Loop

**Tile Size** - 25cm X 100cm

**Face Fiber** - 100% Milliken Certified Nylon

**Dye Method** - Solution Dyed

**Standard Backing** - PVC-Free WellBAC™ Function  
Available with TractionBack®

**Nominal Total Thickness** - 5.5 mm

**Flammability** - ≥ 0.45 (Class I)

**Texture Appearance Retention Rating (TARR)** - Heavy

**Indoor Air Quality** - CRI Green Label Plus™

GLP3200, Carpet Category 14X

## 技术指标

结构 - 簇绒织造圈绒结构

产品尺寸 - 25厘米 X 100厘米

表层纤维 - 100% 美利肯认证尼龙

染色技术 - 原液染色

标准底垫 - 不含PVC之 WellBAC™ Function  
可选装TractionBack® 免胶

额定总厚度 - 5.5 毫米

阻燃性 - ≥ 0.45 (一级)

外观保持等级 (TARR) - 频繁商业使用

室内空气质量 CRI Green Label Plus™ - GLP3200, 地毯类别 14X

## Installation Method

安装方式：



All Planks Methods  
所有板条安装

TractionBack®  
Simplify your modular installation with Milliken's patented TractionBack®, an innovative backing system that is faster, more cost efficient, and environmentally superior to wet adhesives and peel-and-stick carpet tile.



Declare.



Follow us on social media:

WeChat

Instagram

Website

Milliken | © 2024 Milliken & Company

Drift in Aero and Ash, herringbone installation